

Violoncello II

Streichquintett e-Moll op. 47

Bernhard Scholz (1835-1916)

Allegro moderato. (♩ = 100.)

rit.

8

a tempo

16

22

A

27

33

40

B

46

49

C

Violoncello II

53

59

66

73

79

84

88

93

101

Violoncello II

109

115

120

125

132

137

145 **a tempo**

153

159

Violoncello II

164

170

177

I

183

K

190

197

203

L

210

215

M

222

2 *con fuoco*
pp *f cresc.*

231

Più moderato.
ff *pp*

237

242

5 accel.
ppp cresc. *ff*

Scherzo

(♩. = 60.)

p

6

f

13

20

A
ff

27

B

31

36

45

53

C

61

69

D

73

77

87

95

106

116

E

127

136

4

F

147

155

163

G

172

181

188

194

D. C. Andante espressivo. (♩ = 66.)

7

15

A

20

un poco animato

25

pizz.

B

tranquillamente

arco

29

34

40

p

44

C

cresc. *f*

49

dim. *p*

55

rit.

63

D

sf *p* *f* *p* *f*

68

pizz.

73

77

81

E

pp 3 3 3 3 3 3

Violoncello II

87

cresc. *p*

92

F *cresc.*

96

f

101

dim. *p* *f*

108

G

pp *f*

114

rit.

colla parte *pp*

120

a tempo

pp

124

2

pizz.

f *pp* *pizz.*

Allegro vivace. (♩ = 96.) Violoncello II
arco

7

mf

7

f

13

A 4

22

27

B *f*

34

40

ff

45

C *dim.* 3

52

58

64

70

78 a tempo

85

92

97

102

Violoncello II

107

113

120

127

134

142

150

157

165

175

185

192

199 a tempo

205

211

220

225

ff

232

dim. *p*

I

239

3

247

252

sf

256

f *sf*

261

rit.
dim.

268

a tempo

p

V.S.

275

282

K

286

290

295

301

**L**

307

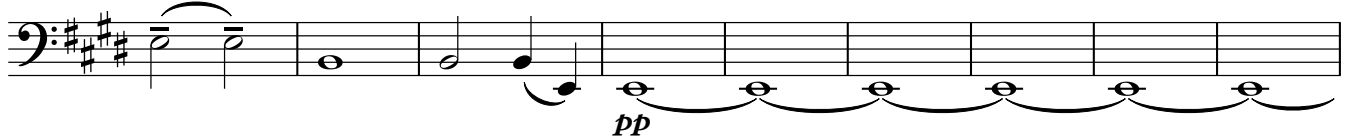

316

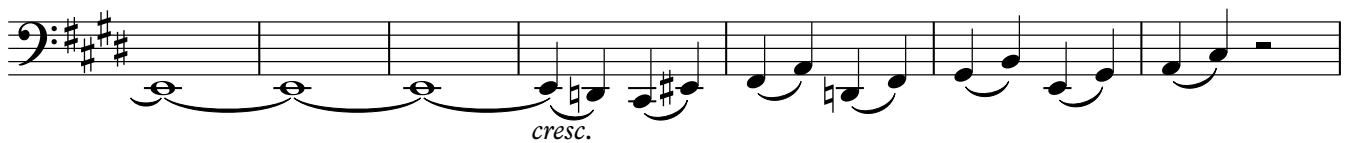

323

330

f

337

M

dim.

344

3 **4**

p

356

2 **2** **un poco rit.**

pp

365

2 **rit.**

pp

372

Lento. (♩=96)

p

376

Tempo I. (♩=96)

p *cresc.*

382

f

388

f

394

ff